

EMC Documentum ApplicationXtender SharePoint Integration

Complement Microsoft SharePoint with advanced document management capabilities

The Big Picture

- Enable access to documents stored in ApplicationXtender from standard SharePoint interfaces
- Combine ApplicationXtender and SharePoint content
- Move content from SharePoint to ApplicationXtender for workflow or archival purposes
- Move content from ApplicationXtender to SharePoint to facilitate collaboration

Many organizations use Microsoft SharePoint to enable effective collaboration and ensure document accessibility. However, SharePoint is not necessarily the ideal solution for storing all document types.

For organizations with high document volumes and fixed document types, EMC[®] Documentum[®] ApplicationXtender[®] provides capabilities not available in a traditional SharePoint environment. SharePoint integration for ApplicationXtender combines the ease of use and complete document access provided by SharePoint with the strong document management and workflow capabilities in ApplicationXtender.

Universal content access

ApplicationXtender SharePoint integration gives SharePoint applications complete visibility into the documents stored within ApplicationXtender repositories. Web Parts controls provide a direct portal into ApplicationXtender content, including fully customizable queries and complete document lists based on query results.

With complete access to all ApplicationXtender documents, SharePoint users can leverage and quickly access all business-critical documents, no matter where they are stored. SharePoint applications can aggregate content from both SharePoint and ApplicationXtender, while documents stored within ApplicationXtender continue to take advantage of its underlying document management capabilities.

When documents within ApplicationXtender must be viewed or accessed, SharePoint users can leverage ApplicationXtender viewing tools to see the content directly in the SharePoint browser-based user interface. In addition to downloading these documents for local use, SharePoint users can view these documents within the browser, view thumbnails of multiple page documents, or zoom into specific areas of a single page.

EMPLOYEE ID	LAST NAME	FIRST NAME	MIDDLE INIT	HIRE DATE	TERM DATE	JOB CODE	DOC. DATE	DOC. TYPE
655117858	TORRES	CHRISTINA	E	11/20/2002 12:00:00 AM	4/4/2009 12:00:00 AM	2938	11/20/2002 12:00:00 AM	04 FORM
501973848	CROWLEY	JASON	V	6/24/2003 12:00:00 AM	10/31/2003 12:00:00 AM	3017	6/24/2003 12:00:00 AM	04 FORM
567649011	WHEATLEY	PHILIP	T	1/15/2003 12:00:00 AM		3014	1/15/2003 12:00:00 AM	04 FORM
209811692	LEVA	SUSANA	G	2/13/2003 12:00:00 AM		2911	2/13/2003 12:00:00 AM	04 FORM
629117039	FORKED	CHRISTINA	E	11/20/2002 12:00:00 AM	4/4/2009 12:00:00 AM	2938	11/21/2002 12:00:00 AM	04 FORM
501973855	CROWLEY	JASON	V	6/24/2003 12:00:00 AM	10/31/2003 12:00:00 AM	3017	6/24/2003 12:00:00 AM	04 FORM
567649011	WHEATLEY	PHILIP	T	1/15/2003 12:00:00 AM		3014	1/15/2003 12:00:00 AM	04 FORM
505811602	LEVA	SUSANA	G	2/13/2003 12:00:00 AM		2911	2/13/2003 12:00:00 AM	04 FORM

Complete document management

While SharePoint provides ubiquitous access for users throughout an organization, its architecture is tailored for collaboration, not large-scale document management. ApplicationXtender SharePoint integration enables you to leverage ApplicationXtender strengths in document management without sacrificing easy access from within SharePoint.

ApplicationXtender capabilities include:

- Security
- Support for high document volumes
- Workflow
- Retention management
- Integration with EMC Centera®

SharePoint content archiving

In addition to providing tools to view content within SharePoint, ApplicationXtender SharePoint integration also enables you to easily move content from SharePoint to ApplicationXtender repositories to take advantage of critical document management capabilities. The integration gives you maximum flexibility for archiving your SharePoint content. ApplicationXtender can move content on demand or on a pre-scheduled basis. This process can preserve all SharePoint metadata while providing continued access to content within SharePoint.

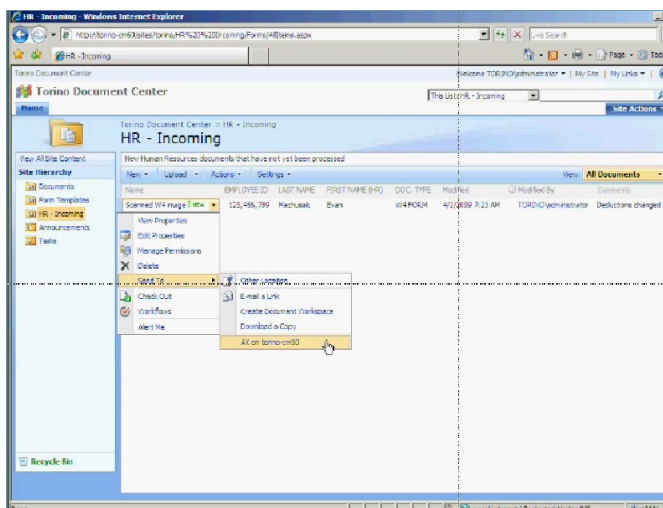

SharePoint Send-to feature for ApplicationXtender

About EMC

EMC Corporation (NYSE: EMC) is the world's leading developer and provider of information infrastructure technology and solutions that enable organizations of all sizes to transform the way they compete and create value from their information. Information about EMC's products and services can be found at www.EMC.com.



EMC Corporation
Hopkinton
Massachusetts
01748-9103
1-508-435-1000
In North America 1-866-464-7381
www.EMC.com

Take the next step

To learn more about integrated imaging and document management with EMC Documentum ApplicationXtender, contact your local authorized value-added reseller, visit www.EMC.com or call 800.607.9546 (outside the U.S.: +1.925.600.5802).